



COACH
Non-Profit (5013c)
COMMITTEE ORGANIZING ASSISTANCE
AND COMMUNITY
HELP FOUNDATION, INC.

A Strategic Alliance in Community Development and Crime Prevention through Prison Ministry

April 1, 2010

Dear Friend,

LD Ministries and the Committee Organizing Assistance and Community Help Foundation, Inc. have joined together to form a strategic alliance committed to assisting our communities in community development, evangelistic outreach and crime prevention by hosting an Annual Ministry Crusade in our Florida State Correctional System.

The COACH Foundation is a non-profit 501 3 c organization that was established in 1981 and has been committed to providing services to Tampa Bay's economically depressed areas and helps to provide stable living and learning environments for both youth and adult growth. The COACH Foundation and it's leadership is also committed to assisting individuals who are incarcerated and their families before, during and after their incarceration and has been committed to this cause since 1979. **LD Ministries** is an inter-denominational evangelistic and outreach ministry committed to spreading the message of faith, hope, inspiration, and motivation. LD Ministries mission is to share the message of hope by strengthening local churches through discipleship, renewal and training activities and providing outreach services in non-traditional settings. LD Ministries founder has served as a Volunteer Chaplain for the Florida Department of Corrections for the last ten years.

At this time we are requesting toiletry/donations to meet the objectives and goals of our upcoming **2010 Spring Grace in Motion Prison Crusade** taking place Friday, May 28th - Sunday May 30th, 2010 at the Lowell Correctional Women's Facility. *(See Attached)*.

Lowell Correctional Institution is the State of Florida's oldest and largest women's correctional facility and houses youth and pregnant offenders, as well as the only woman on death row.

The **purpose** of this event is to offer spiritual assistance, educational resources, emotional counseling and toiletries to holistically motivate these incarcerated women out of their past lifestyles and to reduce re-entry and recidivism. Our crusade team includes certified teachers and counselors, health care workers, nutritionists, ex-offenders, entrepreneurs, inter-denominational ministers, musicians, women and even youth from across the country.

All donations are tax deductible and will be used to help these women through their rehabilitation process and assist them in reaching their full potential in becoming productive citizens of this State as well as our Country. Your donation of any size will greatly be appreciated and will be used to help us reach our goal. Each gift/donation given to this endeavor will be given the appraised value of the items.

Thank you in advance for your support.

LD Ministries
Po Box
Bradenton, Florida
305-638-3338

COACH Foundation
1331 West Cass Street
Tampa, Florida 33606
813- 254-3700

Crusade Information

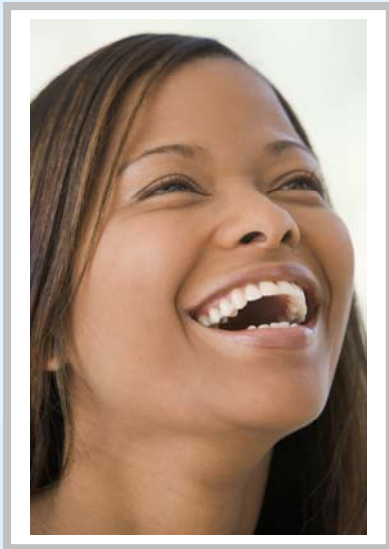

The purpose of the Prisons Crusade is to:

- ❖ To fulfill the "Great Commission" given to the Body of Christ.
- ❖ To minister the word of God to those who are behind prison walls.
- ❖ To demonstrate Christ's Love to those who are hurting.
- ❖ To provide training opportunities for young and developing ministers to share the gospel outside of the traditional church settings.
- ❖ To provide care packages in the form of approved toiletries and bibles for the women who are in need.
- ❖ To provide Community Outreach and access to Educational Services

WHO:

LD Ministries in conjunction with visionary Pastors, Ministers, Ministry and Worship Leaders.

WHAT:

2010 Spring Grace in Motion
Prison Crusade

DATES:

Friday, May 28th —
Sunday, May 30th, 2010

WHERE:

Lowell Correctional Facility
11120 NW Gainesville Road
Ocala, Florida 34482-1479
(352) 401-5301

HOW CAN I HELP?

- Plan to attend
- Sponsor a Volunteer
- Pray for the Crusade
- Prepare care packages for the women.
- Give a financial donation in support of the crusade.

FOR MORE INFORMATION CALL or VISIT:

(305) 638-3338

www.latoushadaniels.com

**LD Ministries in
conjunction with
COACH Foundation, Inc.**



COACH
Non-Profit (5013c)
**COMMITTEE ORGANIZING
ASSISTANCE
AND COMMUNITY**

PRESENTS:

2010
Spring Grace in Motion
Prison Crusade

DATES:

Friday, May 28th —
Sunday, May 30th, 2010

WHERE:

Lowell Correctional
Women's Facility
11120 NW Gainesville Road
Ocala, Florida 34482-1479
(352) 401-5301

Visit us on the web:

www.latoushadaniels.com

or

Call:

305-638-3338

Please return this form with
your donation to:

**COACH Foundation c/o
LD Ministries**

1331 West Cass Street

Tampa, Florida 33606

813- 254-3700

NAME: _____

COMPANY/ORGANIZATION: _____

ADDRESS: _____

CITY: _____

STATE: _____ ZIP: _____

PHONE: _____ FAX: _____

EMAIL: _____

SPONSORSHIP OPPORTUNITES

I/My Company am pleased to make a tax-deductible contribution to support this ministry effort by giving a donation, sponsoring a volunteer, or toiletry items.

I will:

- | | | |
|--------------------------|--------------------------------|-------|
| <input type="checkbox"/> | Sponsor a Volunteer | \$250 |
| <input type="checkbox"/> | Purchase 10 Large Print Bibles | \$100 |
| <input type="checkbox"/> | Purchase a Volunteer Meal (s) | \$40 |
| <input type="checkbox"/> | Purchase 20 Small Print Bibles | \$20 |

Or:

Please accept my support of the success of this ministry effort, I am donating: _____\$50 _____\$100 _____\$250
_____ \$500 _____other

Or:

Donating item(s) of _____ appraised at \$ _____
(name of Item)

towards this effort! Please send my receipt for this tax-deductible donation to the address above or to: _____

Please note: All donations are tax deductible and will be used to help incarcerated women through their rehabilitation process and assist them in reaching their full potential in becoming productive citizens of our Country. Your donation of any size will greatly be appreciated and will be used to help us reach our goal. Each gift/donation given to this endeavor will be given the appraised value of the items. All checks and /or donations should be made payable to **COACH Foundation c/o LD Ministries**.

Chaplaincy Department Donation Need

(Highlighted items are those that LD Ministries would like to focus on but you are welcome to send any of the below items)

LIST OF ITEMS NEEDED

- ◆ **Bibles (especially Large print for seeing impaired) (Dollar General-10.00 each)**
- ◆ 1 Vacuum Cleaners bagless
- ◆ Cases of White copy paper (ongoing need)
- ◆ 50 Black and white Composition books –no spirals or metal (ongoing need due to classes being taught)
- ◆ 50 Folders without fasteners (ongoing need)
- ◆ Lined Paper (ongoing need)
- ◆ Pens and Pencils (ongoing need)
- ◆ Dictionaries
- ◆ **Cards (see attached Form)**
- ◆ **Hygiene's (ongoing need) Shampoo, Conditioner, Deodorant (stick-not roll-on)**
- ◆ Computers with printers and toners (for chapel Clerical and Study needs)
- ◆ CD / Tape Players (for Chapel Study and Media Rooms)
- ◆ DVD / Video Players (for Chapel Study and Media Rooms)
- ◆ 20" Television sets (ongoing need)
- ◆ Amplifiers / Musical or Microphone (for Chapel Services)
- ◆ Speakers (for Chapel Services)
- ◆ Microphones (with cords or cordless)
- ◆ **Sanitary napkins and Tampons**
- ◆ Bookshelves (wooden)
- ◆ Heavy Duty Shredder
- ◆ Gospel Music
- ◆ **Dark n Lovely Perms**

If you are interested in shipping/ mailing your toiletry items in advance please contact LD Ministries at 305-638-3338 or ldaniels@latoushadaniels.com